



Children's TherAplay
The Children's TherAplay Foundation, Inc.

ANNUAL REPORT 2025



Letter from the Executive Director



For 25 years, our community of supporters has worked together to create a unique therapeutic farm environment where therapy feels like play, dreams feel attainable, and every child who comes through our door is celebrated for exactly who they are.

At Children's TherAplay, miracles have unfolded in the quiet, powerful moments between a child and a horse. What may look like a simple horse ride is so often something extraordinary, a first step taken after months of effort, a word spoken with newfound confidence, a smile that reflects a breakthrough once thought out of reach. Each of these moments tells a story of resilience, trust, and possibility.

As we celebrate this milestone year, we are filled with deep gratitude for the children and families who invite us into their journeys, for the dedicated team who makes this work possible, and for the community whose belief in our mission has sustained and strengthened it for a quarter century.

Children's TherAplay has been on a remarkable ride, and we are deeply grateful to every person who has trusted us to turn their generosity into action, bringing hope and possibility to children with disabilities and their families. But this journey is far from over. In many ways, it is just the beginning. There is still important work ahead and many more children who need the life-changing impact of our mission. We invite you to continue alongside us as we build the next chapter, ensuring not only the strength of the next 25 years, but the enduring legacy of the work we have done so far!

Cheers to 25 years!

Kathy Pelletier
Kathy Pelletier
Executive Director

Mission, Vision, & Values



Our Mission

The mission of The Children's TherAplay Foundation, Inc. is to provide individualized skill development for children with disabilities and/or unique needs through physical, occupational and speech therapies using a horse as a treatment tool in a safe and caring environment.



Our Vision

The vision for The Children's TherAplay Foundation, Inc. is for all children with disabilities and/or unique needs and their families to have access to the therapies they need to thrive.



Our Values

Empowerment: We connect with others with dignity & respect while promoting each individual's growth & self-direction.

Quality: We deliver our best in all we do, acting with intention & holding ourselves accountable for the results.

Inclusivity: We foster a culture of compassion & care where everyone can feel like they belong.

Learning: We are dedicated to seeking and sharing knowledge that helps us deliver innovative care to improve outcomes.

Collaboration: We partner with caregivers, fellow team members, & the community to further our mission.



2025 Impact Report

2025 was a year of new beginnings, record breaking moments, and deepened engagement. We provided physical, occupational, and speech therapy services to our highest number of kiddos and saw a rise in support from our incredible donors and volunteers.

In 2025, we also opened the doors to our new Dobbs and Towriss Family Community Engagement Center (CEC), closing out the third and final phase of our Capital Campaign. After operating during construction for months, we opened the CEC just in time for our Hoe-Down Event. The 23rd annual Hoe-Down was also an exciting moment for us as we watched the community come together and raise a record-breaking \$740,000! We are excited for the opportunities these milestones will provide to children with disabilities.

10,848
total therapy sessions provided

360
unique clients served

79
kids graduated after achieving their goals

59%
of families served are on Indiana Medicaid

"Asher (pictured below) currently attends services at TherAplay four out of five days each week. These therapies are not just helpful, they are essential. They allow Asher to gain strength, improve mobility, and work toward greater independence in all aspects of his daily life. The therapists do not just provide care, they build relationships, encourage confidence, and truly see each child for who they are." - Asher's Parents



Belonging and Access Initiatives

- In 2025, we continued our participation in the Youth Worker Well-being Project to provide our staff with **peer support groups, telemedicine benefits, and mental health services.**
- Through a grant from the Indiana Youth Institute, we offered 3 additional **mental health days** for all full-time therapy and barn staff to help prioritize employee well-being.
- Our **Transportation Program distributed \$600** in gas and ride share cards to families experiencing transportation barriers.
- For the fifth year in a row, **Our Scholarship Fund awarded 100% of financial requests received**, helping to reduce financial barriers and make therapy more accessible

Community Outreach

We also connected with our community. In 2025, Children's TherAplay participated in over 10 community events hosted by other organizations, including Easterseals' All Abilities Day at the Indiana State Fair. We also partnered with 35 organizations and businesses to bring community resources to our families during our Horsepower event.

In Fall 2025 we, once again, hosted the American Hippotherapy Association Level II Clinic, which welcomed 16 therapists from across the country into our facility to sharpen their skills and learn best practices in the field. Community support continues to help Children's TherAplay grow!

Who We Serve*

*Based on Primary Diagnoses

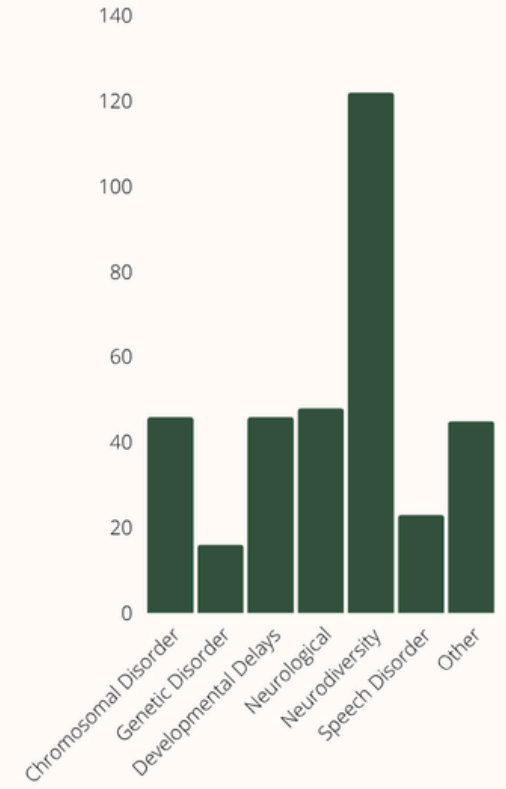

Common Diagnoses Served*

*Based on Primary and Secondary Diagnoses

- Autism Spectrum Disorder
- ADHD
- Cerebral Palsy
- Delayed Milestones
- Down Syndrome
- Mixed Receptive-Expressive Language Disorder

Our Financial Picture

*Unaudited

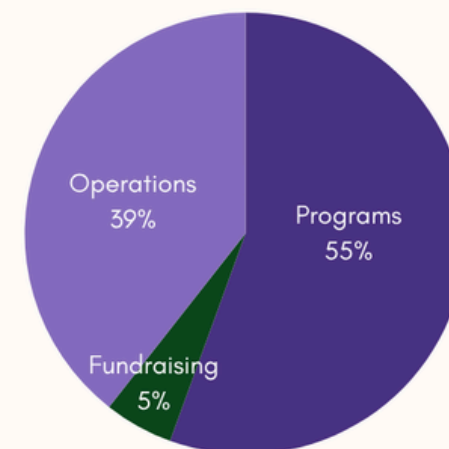

TOTAL OPERATING EXPENSE: \$2,826,646

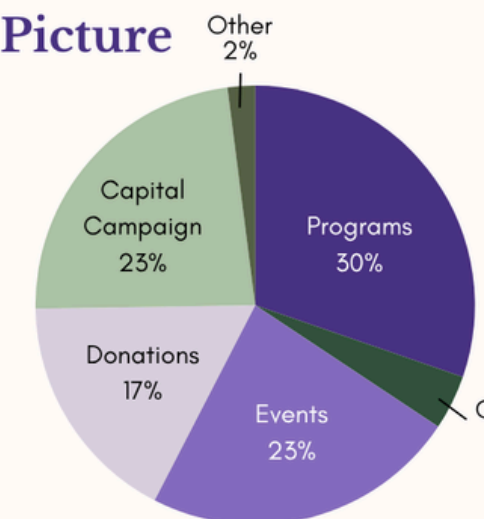

TOTAL OPERATING REVENUE: \$3,899,359

*67% of annual revenue is generated by fundraising

VOLUNTEERS



EQUINE PROGRAM

Our Four Legged Friends



Meet Alison

Alison has been volunteering at TherAplay for over 2 years. She helps with sidewalking, TAAG, and barn support!

"Every single day I leave TherAplay, I am smiling because of all of the interactions I had. I am grateful to be able to be involved with such an impactful organization!" -Alison

Sidewalking

Sidewalking is our biggest volunteer need - we require at least 10 volunteer sidewalkers every day! Sidewalkers walk alongside the horse during a therapy session and assist the therapist by providing support and ensuring client safety.

Event Support

Individuals and groups support our fundraising events throughout the year. These volunteers join planning committees, help to set-up or tear-down, and/or run a station during an event.



Pictured above: Volunteers Jacques and Suzanne at the 2025 Hoe-Down event.

Barn Support

Individuals assist our barn staff in caring for the herd. These volunteers replenish shavings, dump and fill water buckets, help with turn-out, grooming, and perform stall work.

TAAG

Individuals help run our Therapeutic Animal Assisted Groundwork program. These trained volunteers assist kiddo's and therapist's work on therapy goals off the horse by practicing grooming, leading, and other skills.



Barbie funded by: Hayden Haddad Bishop in honor of Lillian & Kinley



Beau funded by: NextGear Capital

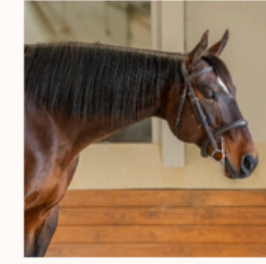

Chipper funded by: The Gerald & Adele Kraft Foundation



Coco funded by: The Phil & Sharen Meyers Living Trust in honor of Ally, Livy, Luke, & Kenzy



Ella funded by: NextGear Capital



Giuseppe funded by: Tom & Kelly supporting the horses who inspire us every day



Jade funded by: Dillon, Jana, & Tim Wiley Kathy Wiley Smith The Richardson Family; & Copper Creek Canyon



Janey Ray 2025 Horse of the Year (In loving memory 2009-2025)

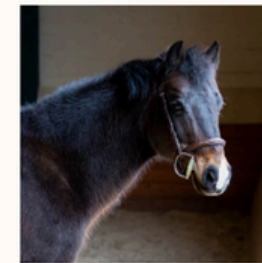

Kipper funded by: Mary, Ray, Kevin & Bridget Kennedy Mike & Anne Kennedy, Tom & Debbie Shine, Steve & Heather Douglas

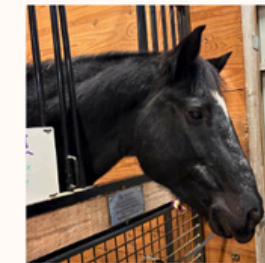

Kira funded by: Hank & Jayma Meyers in honor of Rylee & Coen Bauer

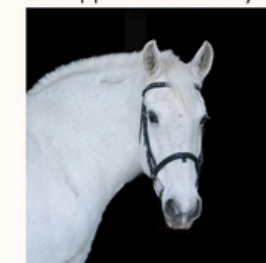

Luna funded by: Copper Creek Canyon & Mudsock Fest

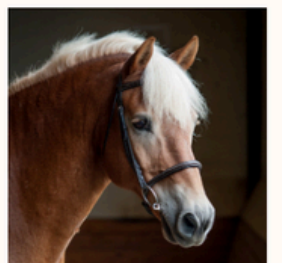

Moe (retired) funded by: Hank & Jayma Meyers

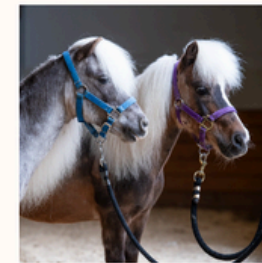

Peanut & Banana funded by: Ilene & Karl Smith Michael & Karen Schankerman



Pony Boy (retired) funded by: Barb Bixler in honor of Evelyn & Isadora Dock; & Mudsock Fest

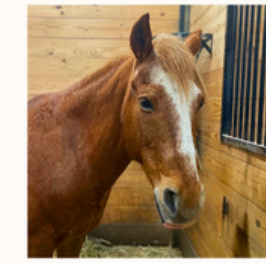

Prince funded by: The Tom & Mary Catterson Fund

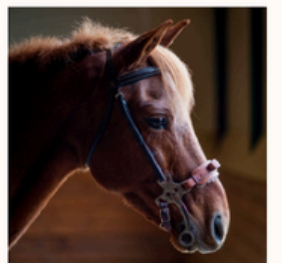

Red (retired) funded by: Leslie Ackerman

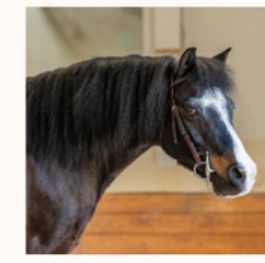

Willow funded by: SOL Foundation



Zella funded by: The Phil & Sharen Meyers Living Trust in honor of Ally, Livy, Luke, & Kenzy

168

Active volunteers

23

Volunteer Groups

76

New Volunteers

5,211

Volunteer hours logged

MEET KIDDO HANNAH ➔



Kiddo Hannah is a happy, determined five-year-old who loves singing and dancing (especially to her favorite artists, Taylor Swift and Laurie Berkner)! She also enjoys helping her parents and being a big sister!

"She loves people and music," Mom said. "She loves interacting with people in general, whether it be here, with her friends at school, or her brother and sister."

Hannah has Down Syndrome, a speech delay, and some lower muscle tone (hypotonia). She started First Steps and Early Intervention at 6 weeks old for physical therapy (PT), followed by occupational therapy (OT) at 5 months, and speech therapy at about a year. Hannah joined TherAplay shortly after turning two, and has been working with PT Nikee ever since!

Mom said, "I work in the medical field and do not take that continuity for granted. She's seen Nikee almost every week for about 4 years."

Currently in PT, Hannah is working on overall strength and stability, which both horse-based and gym-based therapies have helped with tremendously. She is also practicing walking up stairs independently and is doing great! Hannah also began OT at TherAplay about a year ago and works on fine motor skills and playing games. Getting ready to start Kindergarten, Hannah is practicing back-and-forth game play as well as fluency of writing.

"Hannah could walk at 18 months, but jumping was hard. At TherAplay, we learned to jump, run, and are working on riding a bike," Mom exclaimed. "We've had all of those milestones at TherAplay!"

Hannah's time at TherAplay has allowed her to do various activities along with her peers! She can keep up with friends at the playground, play games, and write her letters at school. Hannah is even in a typical dance class that she loves, where she learns ballet and jazz!

"I think the amazing thing about TherAplay is that she loves coming here, so she gets a lot out of it. It's not like I'm taking her to a doctor's appointment where she's worried about it. She absolutely looks forward to coming here every week," Mom explained.

- Emily, Hannah's Mom



2025 BOARD OF DIRECTORS ➔



Wm. Craig Dobbs, Founder

The Dobbs Group at Graystone Consulting



Mike Martin, President

Envelop Group

Mike Castor, Vice-President
American Structurepoint

Paul A. Kraft, Director
Frank & Kraft, A Professional Corporation

Ellen Zawacki, Director
Morgan Stanley

Karla Schlichte, Treasurer
Retired
Community Volunteer

Jeff Craig, Director
Fifth Third Bank

Jon Hand, Director
Retired
Community Volunteer

Kerri Randel Charles, Secretary
Eli Lilly and Company (retired)

Jessica Serfaty, Director
Private Practice Therapist at
Jessica Serfaty, LMHC, LLC

Jo Garcia, Director
The Great American Songbook
Foundation

Debbie Johnson, Director
Guardian Care (retired)

Katie Wiley, Director
Round Room, LLC

Stephanie Eckerle, Director
Krieg DeVault LLP

Kevin Kennedy, Director
Marketpath, Inc.

Jennifer Bedsolse, Director
USA Gymnastics

THANK YOU TO OUR DONORS



THANK YOU TO OUR DONORS



\$50,000+

Brugh Family Foundation, Inc.
Daniel & Cassidy Towriss
HKM Bishop Foundation
Hayden Haddad
Kendall Fullenkamp
McClain Bishop
Intercontinental Real Estate Corporation
John R. Irving Charitable Trust
NextGear Capital, Inc.
Robert & Cynthia Dickinson
Wm. Craig & Teneen Dobbs

\$20,000-\$49,999

Anonymous
Anonymous
Bill & Maureen Winingham
Christopher & Jayma Meyers
Gary & Becky Aletto
Gawain & Kristin Guy & Family
Hamilton County Community Foundation
Jeff & Brandi Craig
Justin & Katie Wiley
Leslie Ackerman
Michael & Lindsay Martin
Michael Spillane
Next Level Real Estate and
Development LLC
Peter & Eliza Dushku Palandijan
Sharen Meyers
SOL Foundation
the A Little Good, a fund of The
Indianapolis Foundation
Todd M. Cleveland
Ullico Investment Advisors, Inc.
United Way of Central Indiana

\$10,000-\$19,999

AFL-CIO Housing Investment Trust
Anonymous
Brian & Dianne Morton
Central Midwest Regional Council of
Carpenters
Copper Creek Canyon

Corbin Capital Partners
Envelop Group
Experiential Learning &
Entrepreneurship Foundation
Fengate Capital Management, Ltd.
Hamilton Lane Advisors, LLC
Hilary Boone Foundation, Inc.
Indiana Youth Institute Inc.
Indianapolis Indians Charities
Irwin R. Rose & Company, LLC CDA
Account
Jon & Linda Moran
Karl & Ilene Smith
Kevin & Bridget Kennedy
Louis S Hensley Jr. Family Foundation
Meijer #131
Mike & Karen Shankerman
Patrick & Andrea Abell
Paul Fox
Ron & Kathy Pelletier
Round Room Gives, Inc. dba
TCC Gives, Inc.
Scott & Susan Johnson
Spotlight on Art
The Gerald & Adele Kraft Charitable
Foundation Trust
The Tom & Mary Catterson Fund
Thomas E Bennett
Tom Rumohr
Victory Capital Management

\$5,000-\$9,999

Acadia Pharmaceuticals
Ayres Foundation, Inc.
Barb Bixler & Maurice Dock
Benjamin Crill
BlackRock, Inc.
Brian & Kim Fogg
Christopher & Angela Mackay
CI Segall Bryant & Hamill Asset
Management
CS McKee
Dan & Mandy Heslin
David & Sandy Miller

Elevance Health Foundation
Equipment Finance Corporation
First Merchants Bank
Grosvenor Holdings, LLC
International Union of Elevator
Constructors
International Union of Operating
Engineers
Invesco
J. Scott & Sylvia Bechtel
J.P. Morgan
James & Judith Smith
Jamie & Ellen Gray
John & Shelia Callaghan
Joseph & Lynn Donnelly
Kearney Capital, LLC
Mathis Family Charitable Account
The McGuire Family Foundation
McMorgan & Company
Nicholas H. Noyes Jr. Memorial
Foundation, Inc.
Nicholas Leon
Paige Sheraw
Patrick & Taylor McHugh
Samerian Foundation
Schroders
Sean Sample
Stephanie & Jason Hoyer
The Allstate Foundation
Thomas & Debbie Shine
Tim & Melissa Ford
Tracy & Carla Sullivan
Trends International Charitable
Foundation, Inc.
William & Joan Elder

\$2,500-\$4,999

ABS Investment Management
American Structurepoint
Assured Partners
Bank of America
Barber Ford
Bowen Engineering Corporation
Bradley & Jackie Donaldson

\$2,500-\$4,999 (cont.)

BraunAbility
Bridgestone Americas Tire Operations, LLC
Bruce & Marty Torrance
Carey & Gemma Weddle
Caroline & Joe Young
City of Carmel
ComForCare Home Care
Curtis & Christy Wierda
Dan & Sandy O'Malley
Debbie & Wayne Johnson
Debra & Larry Moore
Delsie & Brian Cavanaugh
Dennis & Sheryl Dye
Derrer Horseshoeing, Inc.
Rusty & Michelle Derrer
Doug & Elissa Evernham
Eli Lilly & Company
Erin & Patrick Lind
F/M Investment
FBI Buildings
GPD Group Employees' Foundation, Inc.
Heart Like a Truck of The Community
Foundation of Middle Tennessee
Indiana Members Credit Union
Indiana Thoroughbred Alliance, Inc.
Integrity Fiber
Jackie & Dan Harrison
Jeff & Lois Delello
Jennifer & Thomas Bedsole
Jeremiah France
John & Kathy Fehr
John & Robyn O'Donnell
Kathy Wiley Smith
Kevin & Kelly Chapman
Mark & Barbara Patrick
Mary A. & Raymond F. Kennedy Family
Foundation
Mike & Anne Kennedy
Mike & Tory Castor
Morgan Stanley Wealth Management
Mudsock Fest
Naomi Ruchim
Ranch to Market, Inc.
Robert Mandel & Jane Cebula
Shelley & Frank Lewis

Terry L. Grieshaber & Elizabeth James
Thandi Clements
The Brave Heart Foundation, Inc.
Todd & Megan Kalesperis
Valeo Financial Advisors

\$1,000-\$2,499

AEW Capital Management, L.P.
Amy & Matt Adolay
Amy Tibesar
Benjamin Cannon
Blair & Scott Bindley
BNY Mellon Investment
Bo & Lindsay Ramsey
Chick-fil-A SR37
Chris and Christa Adkins
Christian Jones
CIBC Commercial Banking Center
ClearBridge Investments
CoForce, LLC
Dan & Karen Muehlenbein
Daniel Silverstein
Dave & Mary Ellen Carter
David & Sara Glenn
Derek & Laurie Black
Diana & David Harding
Dillon Wiley & Alexandra Brooks
DOZ Charitable Foundation, Inc.
Dr. Charles Mulry
Dr. Kirk B. Johnson
Drew & Latefe Trobridge
Elisabeth & Kurt Eckert
Elizabeth Hamilton
Elliott & Lori Schankerman
Eric Steiner
Erik & Stephanie Oxborrow
Forvis Mazars
Gale Anne Stephens
Hanger Clinic
Hart Puzzles
HOA Community Links
Huntington Bank
Indiana Eventing Association
Indiana Reclamation & Excavating, Inc.
Insperty
Jack & Gaye Schwarz

Janssen Veterinary Clinic
Jason & Leah Jarrett
Jennifer Burke
Jerrod & Diana Nolting
Jill & Thomas Trudeau
Jon Christie
Jonathan Siegel
Katie Rappaport & James Strickland
Kevin & Michelle Hipskind
Key Bank
Kiersten & Jacob Richardson
Kimberly Kournay
Krieg DeVault
Kris Brock
Leonard & Marcy Legotte
Lois A. & Jerome M. Banik
Lona Montgomery
Lucy Wierda
Mark Rawas
Mary Ellen O'Connor
Matthew Green
Matthew Viars
Michael & Melinda Heim
Michael Green
Monica & Thomas Lewis
Nancy & Will Ditzler
Naptown Bourbon Club Inc.
North Mechanical Contracting &
Service
Old National Bank
Paige & Alexander Kerns
Patrick & Jackie Chittenden
Paul & Sherri Kraft
Pennsylvania National Horse Show
Foundation
PNC Financial Services Group
Ray Kennedy
Roger D. Bice
Schwarz Partners Packaging, LLC
Stephanie & Chris Eckerle
Steve & Heather Douglas
Tray Kiel
Validated Custom Solutions, LLC
William & Whitney Lee



Children's TherAplay
The Children's TherAplay Foundation, Inc.

9919 Towne Road | Carmel, IN 46032
317-872-4166 | www.childrenstheraplay.org